

FIRE EVACUATION PLAN

- When you hear the fire alarm sound:
1. Walk in a calm and orderly manner to the nearest exit.
 2. Leave the building and proceed to designated area.
 3. Take a head count as you line up to leave the building and again after arriving outside. Bring clipboard, radio, and emergency bag with you.
 4. Once receiving verbal all-clear, return to room.
 5. Count heads upon return.
 6. For your information, indicates locations of fire extinguishers.

FOR STORM OR TORNADO WARNING:

If the office should become aware of an imminent weather threat (either through weather radio or other notification), an announcement will be made over the loudspeaker, walkie-talkie, and/or visit to each class. At that time, you should immediately make your way to the nearest BLUE area on the map which are the inner hallways. Stay away from windows and doors and sit on the floor.

Cross driveway carefully and stand by fence. Congregate by class and await further instructions.

File along the back of playground fence to the grassy area along the north wall, using extreme caution when crossing driveway - congregate by class and await further instructions.

USE EXTREME CAUTION CROSSING DRIVEWAY!! Line up along north wall by class.

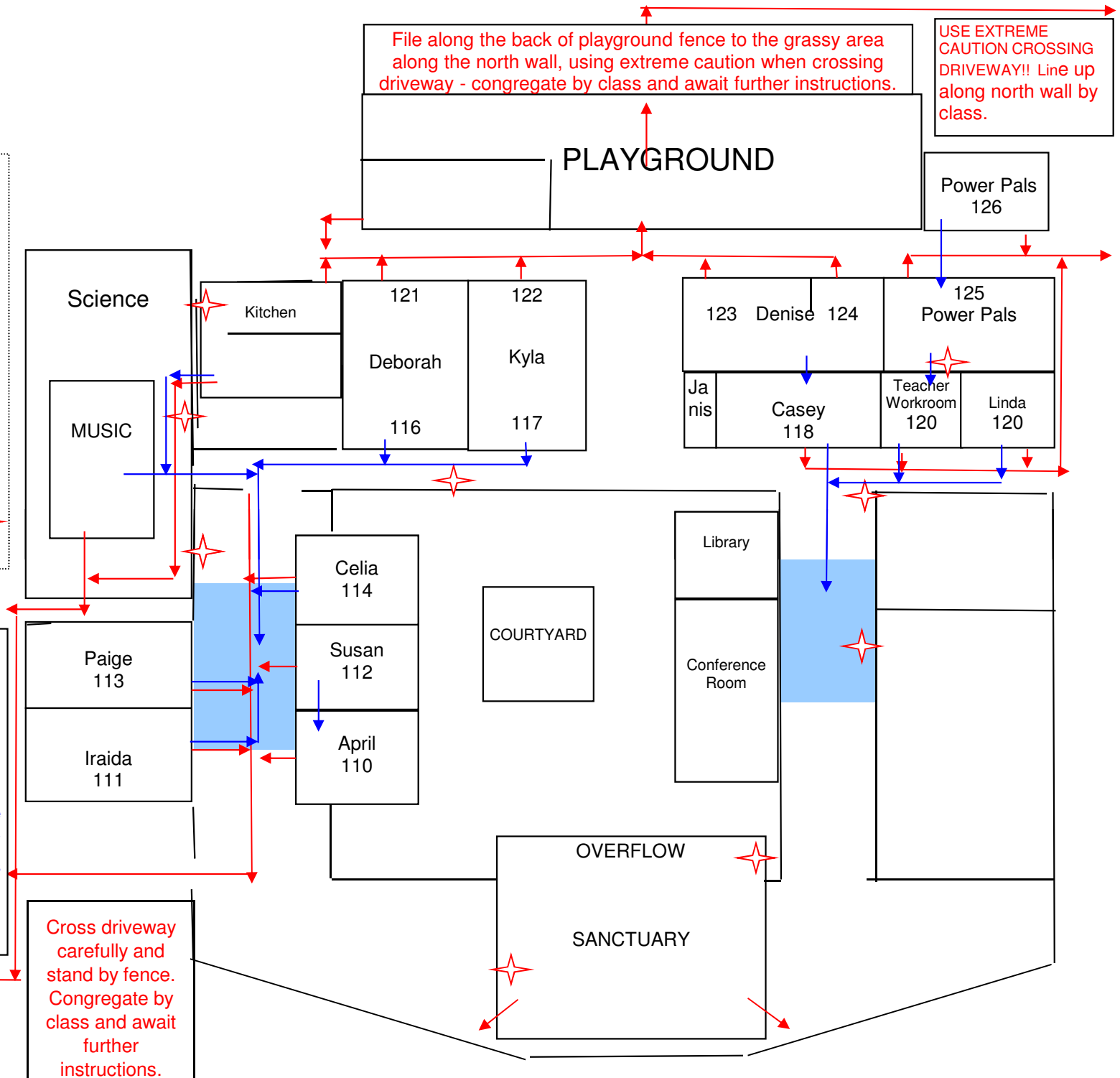

PLAYGROUND

Science

Kitchen

121

122

123

Denise

124

125

Power Pals

MUSIC

Deborah

Kyla

Ja
nis

Casey

118

Teacher
Workroom

120

Linda

120

Celia

114

Susan

112

April

110

Paige

113

Iraida

111

Library

Conference
Room

COURTYARD

OVERFLOW

SANCTUARY

Power Pals
126

